

FILED  
GREENVILLE CO. S.C.

MAR 25 2 36 PM '85

DONNIE S. WALKERSLEY  
P.M.C.

THIS PLAT IS NOT A SUBDIVISION  
AS DEFINED BY THE GREENVILLE  
COUNTY SUBDIVISION REGULATIONS.

10/23/84

*F. J. Fisher*  
Chairman, Secretary, or Director of  
Planning.

Greenville County Planning Commission

Note:

This is Lot # 30 Grand View Heights,  
Plat Book EE - Page 199.

Revision; Part Of Lot 31 Added To  
Lot 30 And Part Of Lot 30 Added To  
Lot 31.

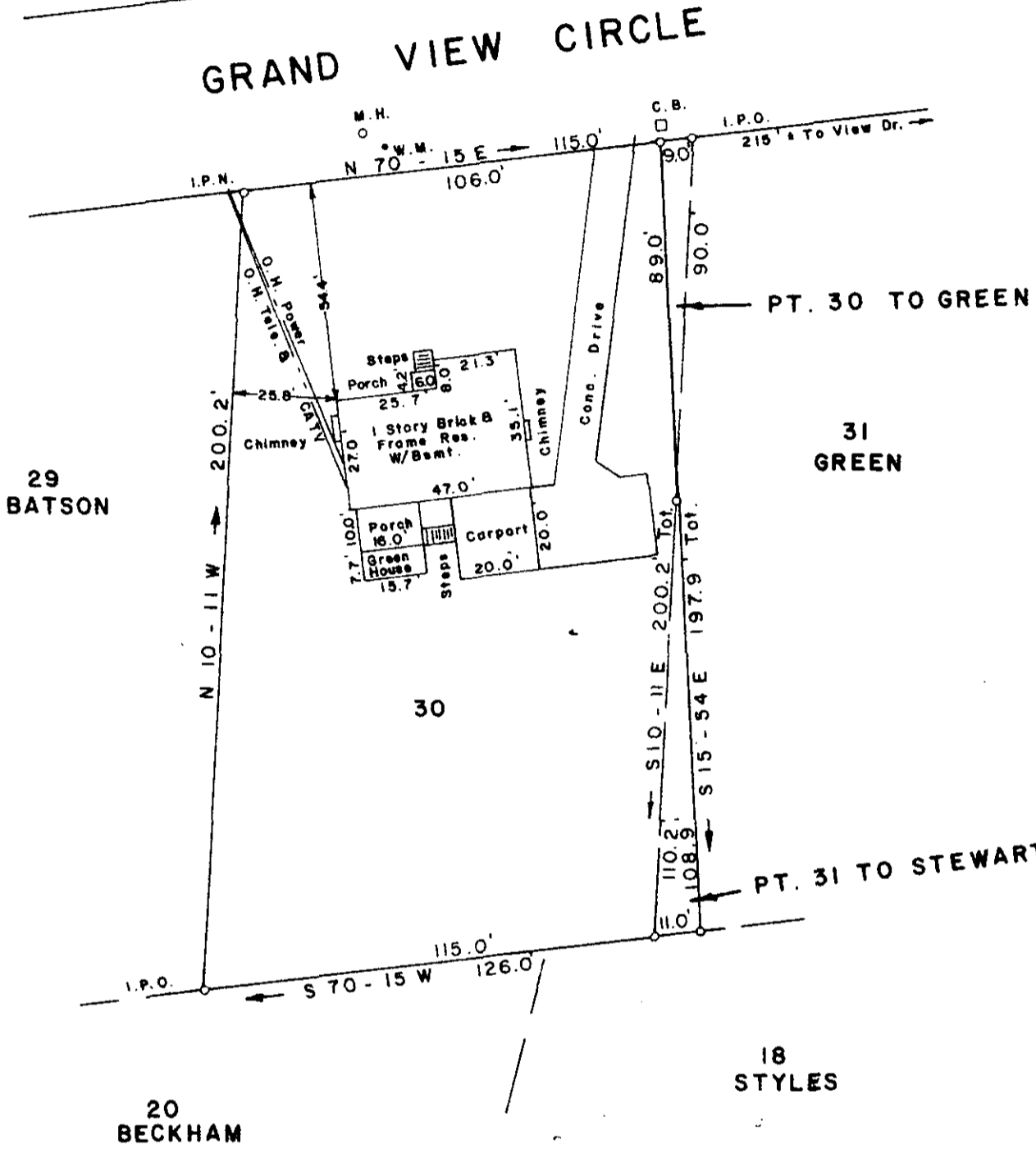

SURVEY FOR  
DALE A. STEWART  
WANDA B. STEWART

CITY OF TRAVELERS REST GREENVILLE COUNTY

SOUTH CAROLINA

MARCH 22, 1984

REVISED JULY 23, 1984

MAR 25 1985

11K-8

28179

To the Best of My Knowledge This Structure  
Is Not in An Established Flood Zone

I Hereby Certify That The Measurements As  
Shown Above Are Correct And There Are No  
Encroachments Or Projections Other Than  
Shown

I Hereby Certify That The Ratio Of Precision  
Of The Field Survey Is 1/ 5000 As  
Shown Hereon And The Area Was Determined  
By D M D Method

**JEFFERY M. PLUMBLEE, INC.**  
LAND SURVEYING

P. O. BOX 788  
TRAVELERS REST, S C 29690

(803) 834-4426

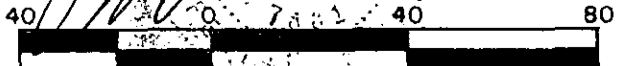
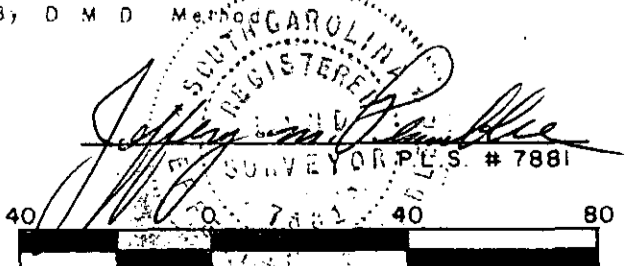

Scale 1" = 40'